

45. What is the road distance between the bridge at 053611 and the intersection at 056574?
- A. 4 km
 - B. 8 km
 - C. 10 km
 - D. 14 km
46. What direction is it from Fort Creek Conservation Area (0357) to the Korah Training area at 0060?
- A. northeast
 - B. southeast
 - C. southwest
 - D. northwest
47. What is the area of the Fort Creek Conservation Area (0357)?
- A. 0.5 km²
 - B. 1.0 km²
 - C. 2.0 km²
 - D. 4.0 km²
48. In which grid square does the stream flow fastest?
- A. 9960
 - B. 0459
 - C. 0659
 - D. 0960
49. What river feature will form as erosion continues at 079603?
- A. rapids
 - B. pot hole
 - C. oxbow lake
 - D. plunge pool

50. What is the physical feature located at 986605?
- A. kettle
 - B. marsh
 - C. seasonal lake
 - D. gravel deposit
51. What is the scale of the air photograph?
- A. 1 : 30 000
 - B. 1 : 60 000
 - C. 1 : 80 000
 - D. 1 : 100 000
52. What is the cultural feature at **X** on the air photograph?
- A. college
 - B. shopping centre
 - C. secondary school
 - D. Huckson Corners
53. What is the main economic activity of the region?
- A. mining
 - B. logging
 - C. farming
 - D. manufacturing

You have **Examination Booklet Form A**. In the box above #1 on your **Answer Sheet**, ensure you filled in the bubble as follows.

Exam Booklet Form/ Cahier d'examen	A	B	C	D	E	F	G	H
	<input checked="" type="radio"/>	<input type="radio"/>	<input type="radio"/>	<input type="radio"/>	<input type="radio"/>	<input type="radio"/>	<input type="radio"/>	<input type="radio"/>

This is the end of the multiple-choice section.
Answer the remaining questions directly in the Response Booklet.

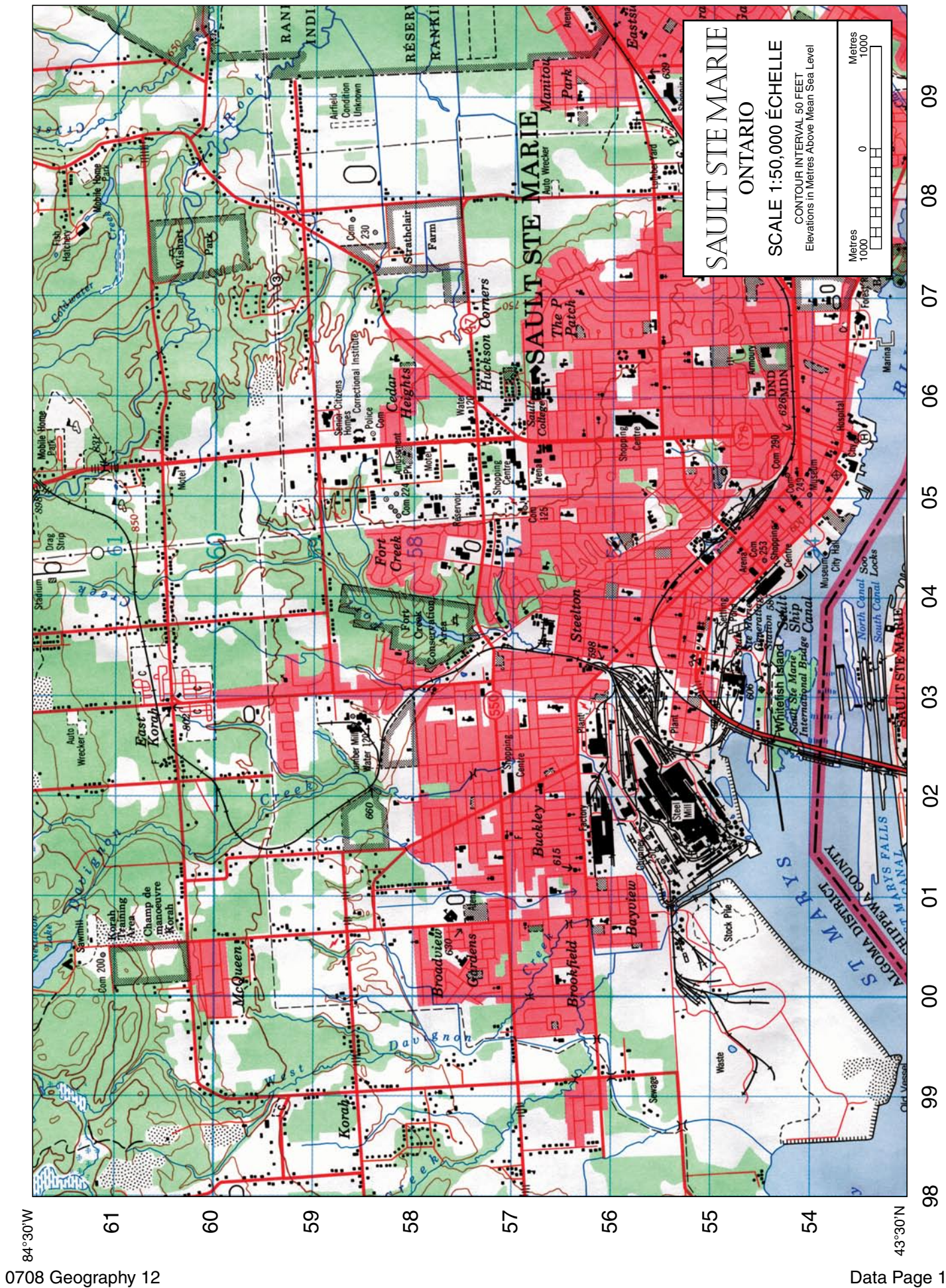

AIR PHOTOGRAPH OF SAULT STE MARIE, ONTARIO



The topographic map is based on information taken from the National Topographic System map sheet number: 41K/9 Edition 5 (Sault Ste Marie, Ontario), ©1995 Her Majesty the Queen in Right of Canada, reproduced with permission of Natural Resources Canada.

The air photograph is based on information taken from the collection of the National Air Photo Library – Photograph A27441:187 (Sault Ste Marie, Ontario), ©1982 Her Majesty the Queen in Right of Canada, reproduced with permission of Natural Resources Canada.